



# Tender

of SSV-Nibelungen  
Cowboy Action Shooting

## 2. Shootout in Little Canyon

31.05.-01.06.2024



**Place:** Kiesgrube A-3665 Gutenbrunn N48.35380374° E15.11175264°

**Registration:** online <https://www.casscoring.com/de/2-shootout-in-little-canyon.html>

**Start of Registration:** 10th March 2024 - 8:00

**End of Registration:** 30th April 2024

**Contact:** cowboysupermario@gmx.at, +436645575133

**Max. number of participations:** 90

A waiting list will be kept once the maximum number of participants has been reached. You can register for the waiting list using the contact details above.

**Attention:** In accordance with the current national law, participation can only be permitted with a double-barrelled shotgun (according to the Austrian law, slide-action shotguns are prohibited). Furthermore, a firearms licence is required for participation.

### **Entry fee:**

Main Match (12 Stages)	€ 70
Speed Guns for each Cat.	€ 1
Long Range LA Rifle	€ 5
Long Range LA Rev.	€ 5
Single Shot	€ 5

### **Main Match**

Min. 3 starters per class, categories according to the registration form on CAS-Scoring  
Ammunition: min. 120 rounds rifle, 120 rounds revolver, approx. 60 rounds shotgun

### **Long Range**

1. Lever Action Rifle from Cal. .38, revolver caliber
2. Lever Action Rifle, rifle caliber
3. Single Shot, rifle caliber

All 3 categories are shot in a sitting position, distance 100m  
13 shots within 15 minutes, the best 10 hits are scored  
3 test shot, spotting scope is allowed

Please note: depending on the number of participants in each category, the shooters will be allocated to fixed starting times. Each category is shot as a closed unit. As changes to the start times can occur at short time, it is advisable to bring all long range weapons with you on Friday. Ladies and men will be combined into one general class.

### **Speed Guns**

categories according to CAS-Scoring

**Revolver:** Main Match Revolver, 10 rounds, 2 attempts

**Rifle:** Main Match Rifle, 9 rounds, 2 attempts

**Shotgun:** Main Match Shotgun, 6 rounds, 2 attempts

**Award Ceremony:** Medals for the first 3 places, certificates for all shooters

**Food:** Friday: roast pork with potato dumplings and warm cabbage € 11

Saturday: pork schnitzel with potato salat € 11

**Food must be pre-ordered when registering (no re-ordering possible on site)**

**Pre-Checkout:** SSV-Nibelungen, AT43 3293 9000 0140 2957

reference: Order Nummer\_ Alias + CAS 2024

The entry fee must be paid by 30th April 2024. Otherwise the starting place will be cancelled and shooters on the waiting list will be considered.

### **Cancellations:**

until 29th April 2024 - 100% refund

until 6th May 2024 - 50% refund

from 12th May 2024 - no refund possible

**Other:** This main match is organised as an open club championship over 2 days. The organiser reserves the right to make changes of any kind. Rules, safety regulations and scoring according to SASS regulations. Only pure lead bullets or coated lead bullets are permitted - no metallic coating allowed.

Each shooter is responsible for each shot fired. Hearing protection and safety glasses are compulsory for shooters and spectators! Current regulations of Sport Austria.

**Siebenhandl Mario (Super Mario)**

**Grossmann Daniel**

**Match & Stage Director**

**Stv. Halbartschlager Sarah (Sunray Eve)**

**OSM**

### **GDPR (General Data Protection Regulation)**

With my registration I agree that my name and photo may be stored and published by SSV-Nibelungen

# Programm

## **Donnerstag/Thursday (30.05.2024)**

12:00: Camp Opening  
18:30 – 20:00: Registration  
17:00: Posse Leader Briefing CAS

## **Freitag/Friday (31.05.2024)**

07:00 – 08:30: Registration  
08:45: Safety Briefing  
09:00 – ca. 14:00: 6 Stages CAS  
13:30 – 15:00: Mittagessen / Lunch  
15:00 – 17:00: Speed Guns  
15:00 – 18:00: Long Range 100m

## **Samstag/Saturday (01.06.2024)**

09:00 – ca. 14:00: 6 Stages CAS  
13:30 – 15:00: Mittagessen / Lunch  
15:00 – 16:30: Long Range 100m  
18:00: Siegerehrung / Award Ceremony

## **Sonntag/Sunday (02.06.2024)**

Ab 07:00: Kaffee & eine gute Heimreise / coffee & a safe journey home

The organiser reserves the right to change the programme at any time. However, any changes will be announced in good time and/or displayed outside the canteen/office.



★ Safety Briefing    ■ Safety Area    ■ new IBS Tank emptying Camping WC

## Route description

### Wegbeschreibung von A1 kommend:

**Aus Richtung Linz/Salzburg:** Ausfahrt Ybbs/Donau – im Kreisverkehr 1. Ausfahrt – auf B25 bleiben (Richtung Ybbs/Donau) – durch Ybbs/Donau und über die Brücke fahren – nach der Brücke rechts halten und dann links (Richtung Hofamt Priel) – auf B36 bleiben bis knapp vor Laimbach links abbiegen (Richtung Gutenbrunn) – auf L83 bleiben – kurz vor Gutenbrunn befindet sich auf der linken Straßenseite ein Wegweiser Richtung Kiesgrube

**Aus Richtung Wien:** Ausfahrt Melk – im Kreisverkehr die 1. Ausfahrt – auf B3a bleiben und über die Brücke fahren – im Kreisverkehr die 1. Ausfahrt – auf B3 bleiben bis Weitenegg – am Ortsende rechts Richtung Leiben abbiegen – bis Würnsdorf auf L216 bleiben – rechts abbiegen und auf L36 bleiben – nach links in Richtung Martinsberg abbiegen – auf L82 bleiben – nach Gutenbrunn auf L83 abbiegen (Richtung Laimbach) – kurz danach befindet sich auf der rechten Straßenseite ein Wegweiser Richtung Kiesgrube

**Bei Verirrungen könnt ihr euch gerne jederzeit bei Super Mario melden**

### Directions coming from A1:

**From Linz/Salzburg:** Exit Ybbs/Donau - take the 1st exit at the roundabout - stay on the B25 (towards Ybbs/Donau) - drive through Ybbs/Donau and over the bridge - after the bridge keep right and then left (towards Hofamt Priel) - stay on the B36 until just before Laimbach turn left (towards Gutenbrunn) - stay on the L83 - just before Gutenbrunn there is a sign on the left side of the road towards the gravel pit.

**From Vienna:** Exit Melk - take the 1st exit at the roundabout - stay on the B3a and drive over the bridge - take the 1st exit at the roundabout - stay on the B3 until Weitenegg - at the end of the village turn right in the direction of Leiben - stay on the L216 until Würnsdorf - turn right and stay on the L36 - turn left in the direction of Martinsberg - stay on the L82 - after Gutenbrunn turn onto the L83 (in the direction of Laimbach) - shortly after there is a signpost on the right-hand side of the road in the direction of the gravel pit.

**If you get lost, you are welcome to contact Super Mario at any time.**

### Pokyny pro příjezd z A1:

**Z Lince/Salzburgu:** výjezd Ybbs/Donau - na kruhovém objezdu sjet 1. výjezdem - držet se na B25 (směr Ybbs/Donau) - projet Ybbs/Donau a přejet most - za mostem se držet vpravo a pak vlevo (směr Hofamt Priel) - držet se na B36, až těsně před Laimbachem odbočit vlevo (směr Gutenbrunn) - držet se na L83 - těsně před Gutenbrunem je na levé straně silnice ukazatel ke štěrkovně.

**Z Vídně:** výjezd z Melku - na kruhovém objezdu sjeďte 1. výjezdem - zůstaňte na silnici B3a a přejedte most - na kruhovém objezdu sjeďte 1. výjezdem - zůstaňte na silnici B3 až do Weitenegg - na konci obce odbočte doprava směrem na Leiben - zůstaňte na silnici L216 až do Würnsdorfu - odbočte doprava a zůstaňte na silnici L36 - odbočte doleva směrem na Martinsberg - zůstaňte na silnici L82 - za Gutenbrunem odbočte na silnici L83 (směr Laimbach) - Krátce poté se na pravé straně silnice objeví cedule označující štěrkovnu.

**Pokud se ztratíte, můžete Super Maria kdykoli kontaktovat.**

## Shooting range access road

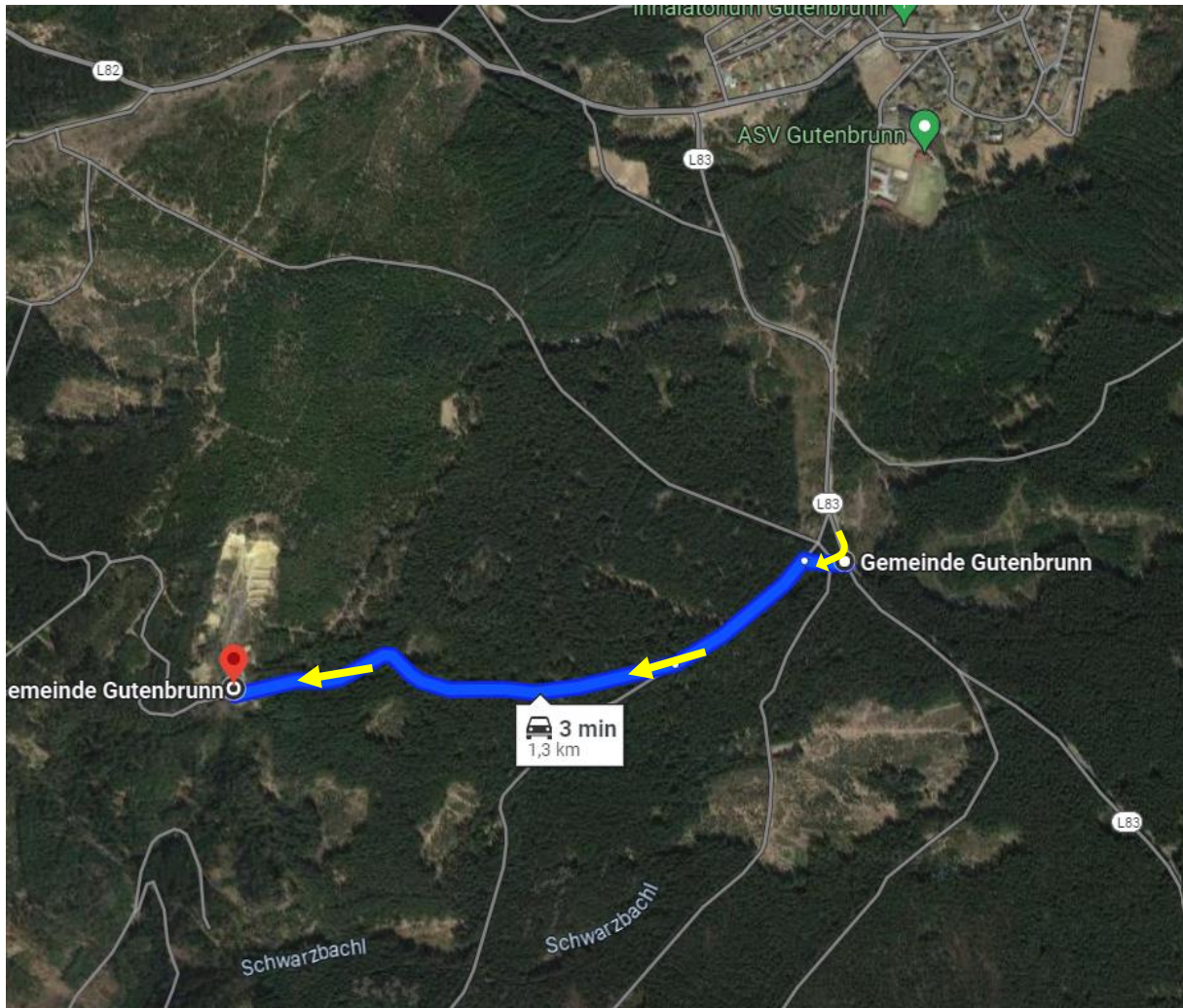

## Rules of use

- The 2-day membership is included in the entry fee paid. Shooting is only permitted with a valid firearms licence.
- Access is only permitted via the gravel pit road.
- Night-time quiet from 22:00 to 06:00 must be observed, no aggregates are permitted at night.
- Filming and photography are not permitted
- No open fires - gas barbecues are permitted
- Cigarette butts belong in the containers provided - risk of forest fires
- No pyrotechnics
- Dogs must be kept on a lead in accordance with the Lower Austrian Dog Ownership and Hunting Act

### Notes:

- Electricity is not available
- WC facilities are provided. **NEW The emptying of cassette toilets is only permitted in the IBS tank provided.**
- Service water is available.
- Harings must be pre-drilled before being driven in. The ground is very hard.

### Forest fire regulations for the Zwettl district

Ordinance of the Zwettl District Authority, with which measures for the measures for the prevention of forest fires

#### § 1

In the forest areas of the political district of Zwettl and in their hazard areas any kind of fire lighting and smoking is prohibited. The danger zone exists wherever the ground cover or wind conditions favour the spread of a ground fire or the spread of a fire by flying sparks into the neighbouring forest. sparks into the neighbouring forest.

Every forest owner is free to publicise this prohibition in a suitable manner. in a suitable manner.

#### § 2

Violations of this regulation are punishable in accordance with § 174 Para. 1 lit. a) Z. 17 of the Forest Act 1975 with fines of up to € 7,270.00 or with detention for up to 4 weeks.